Consejo Nacional de Adopciones
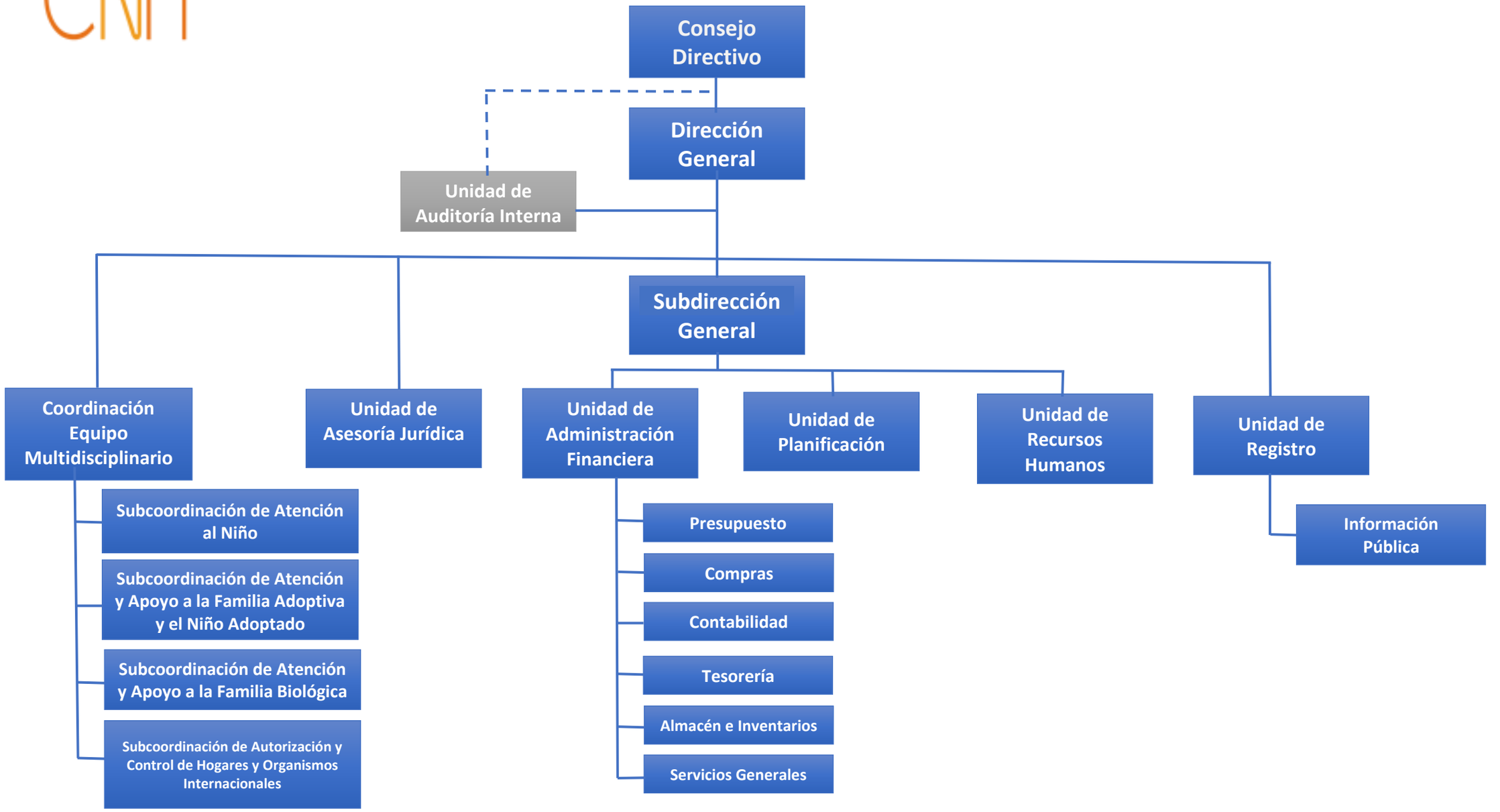
Organigrama institucional